MONTHLY MEMBERSHIP PROGRESS REPORT

District 29 I

Results as of: 3/31/2020

GMT: LOCATION WEST VIRGINIA GMT CA

Clubs

RESULTS FOR 2019-2020

QUARTER	NEW CLUB GOAL	NEW CLUBS	DROPPED CLUBS
JULY/AUG/SEPT	0	0	1
OCT/NOV/DEC	0	0	1
JAN/FEB/MAR	0	0	0
APR/MAY/JUNE	0	0	0

Members

RESULTS FOR 2019-2020

QUARTER	MEMBER GROWTH NET GOAL	MEMBER GROWTH ACTUAL	DROPPED MEMBERS ACTUAL (including transfers)
JULY/AUG/SEPT	0	34	36
OCT/NOV/DEC	0	24	75
JAN/FEB/MAR	0	43	27
APR/MAY/JUNE	1	0	0

GOALS AND ACTUAL NEW CLUBS CUMULATIVE

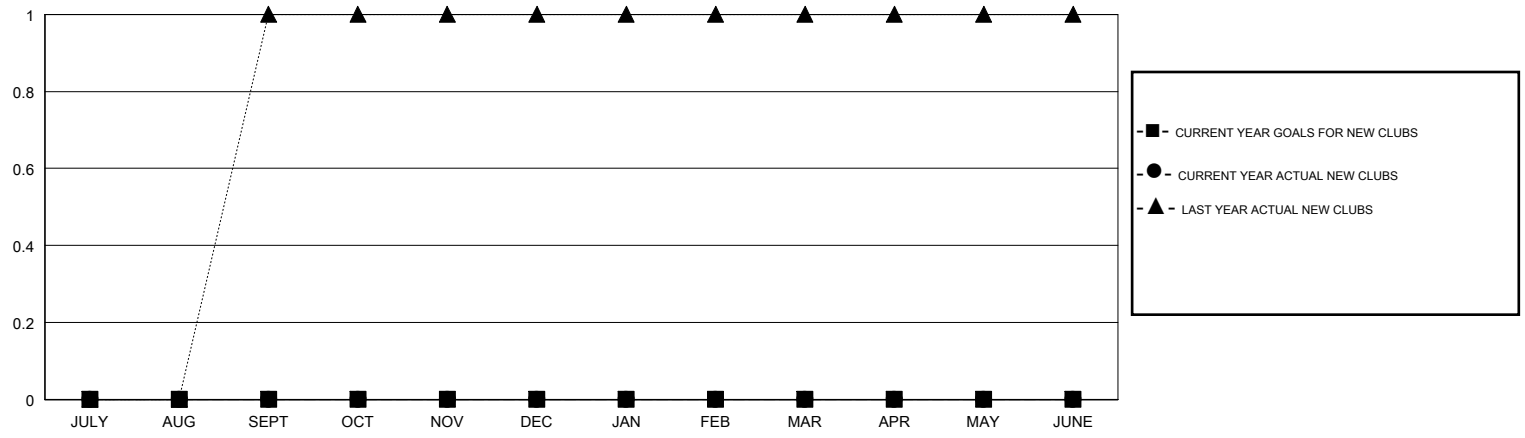

GOALS AND ACTUAL MEMBERS CUMULATIVE

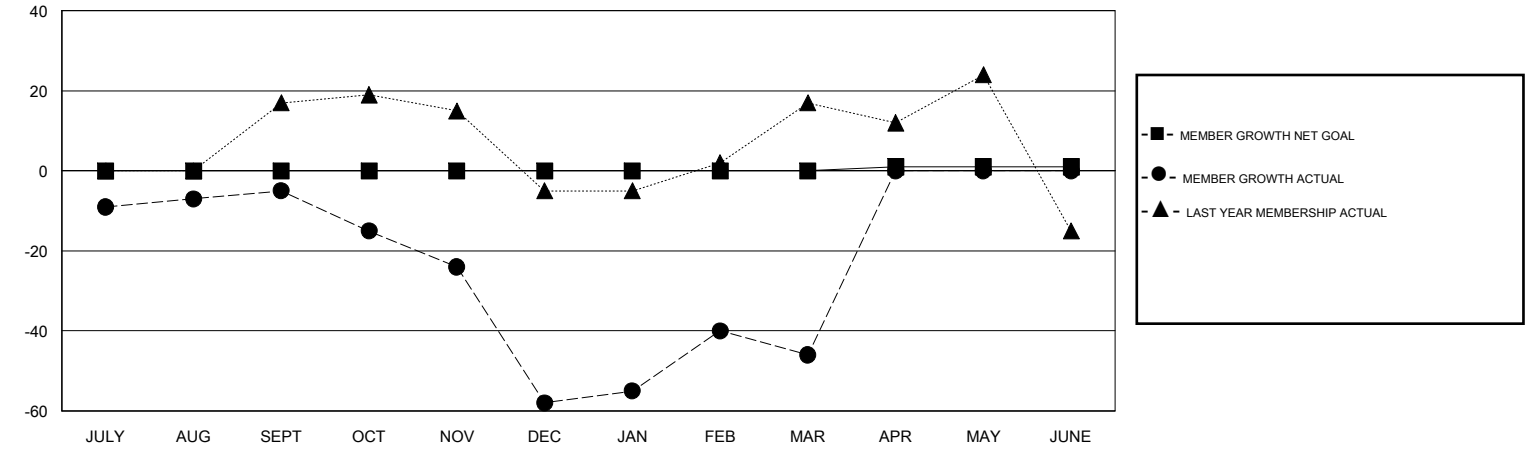

DROPPED CLUBS: 2

34 CLUBS OF 58 ADDED 1 OR MORE NEW MEMBERS

GENDER DISTRIBUTION

MALE	1,006 (65.37%)
FEMALE	533 (34.63%)

DROPPED MEMBERS

DECEASED	16
CLUB CANCELLED	13
OTHER	109
TOTAL	138

CLICK HERE FOR CUMULATIVE MEMBERSHIP DATA

TOTAL FAMILY UNIT MEMBERS	460
FAMILY MEMBERS PAYING HALF DUES	235

© Copyright 2020, Lions Clubs International, All Rights Reserved.